

1 EAST-WEST SECTION  
S-3 1:50

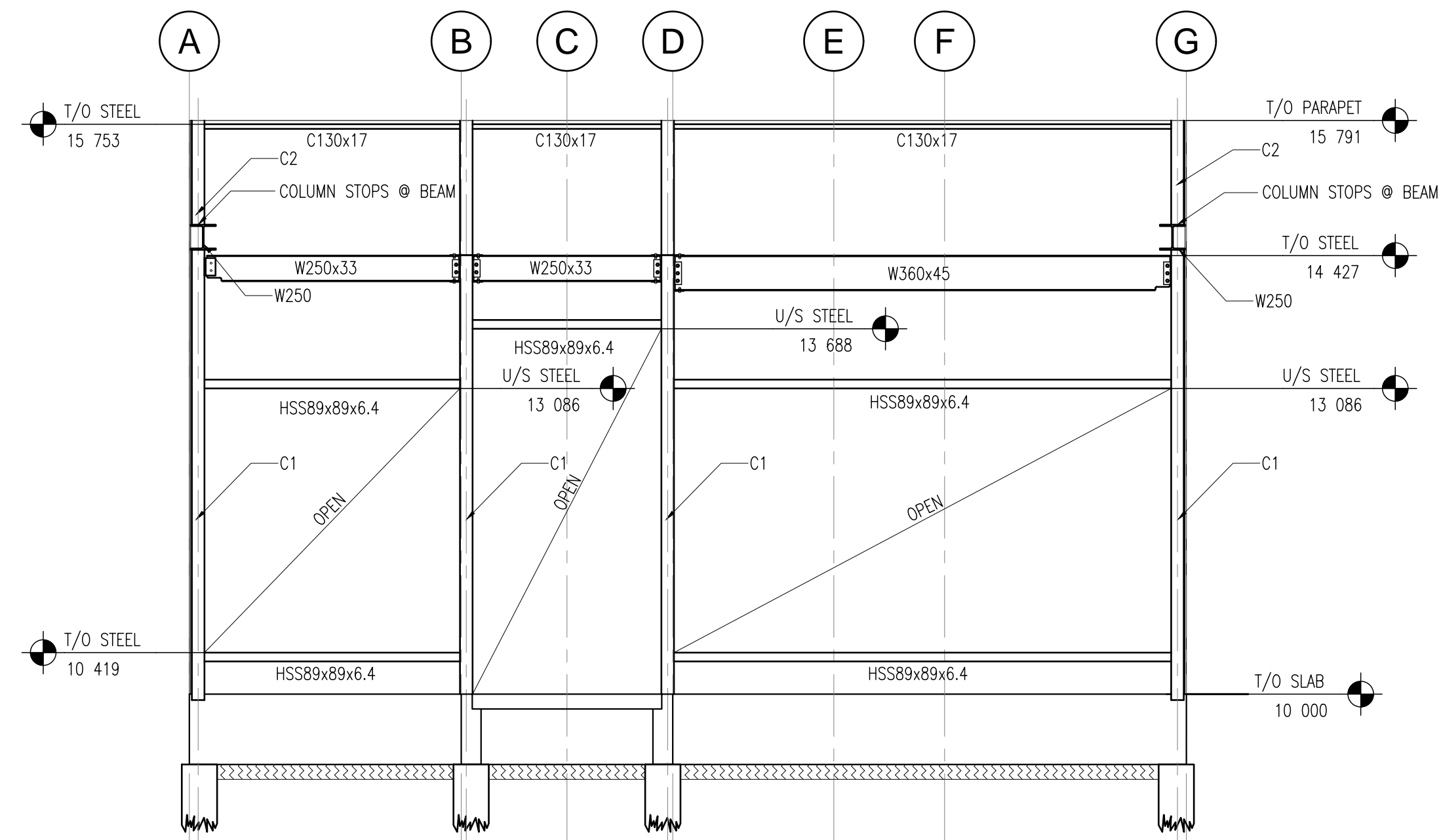

2 FRAMING ELEVATION @ GRID 1  
S-3 1:50

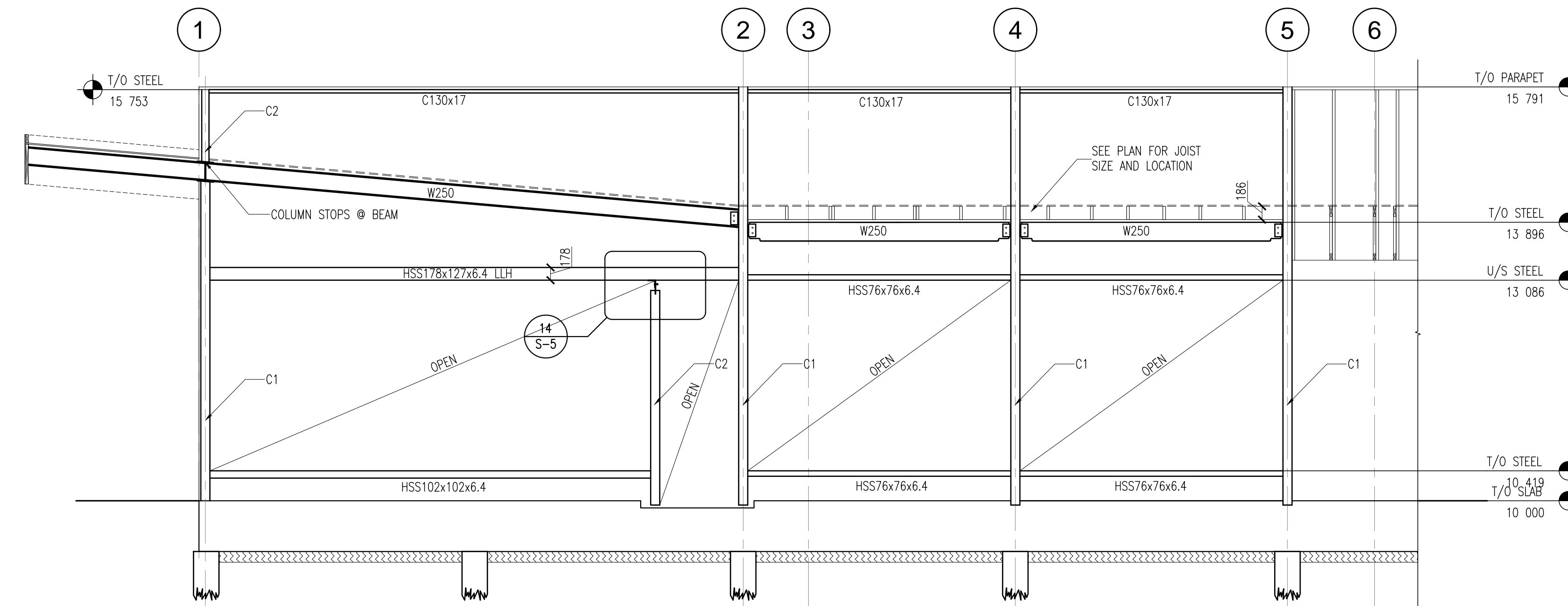

3 FRAMING ELEVATION @ GRID G  
S-3 1:50

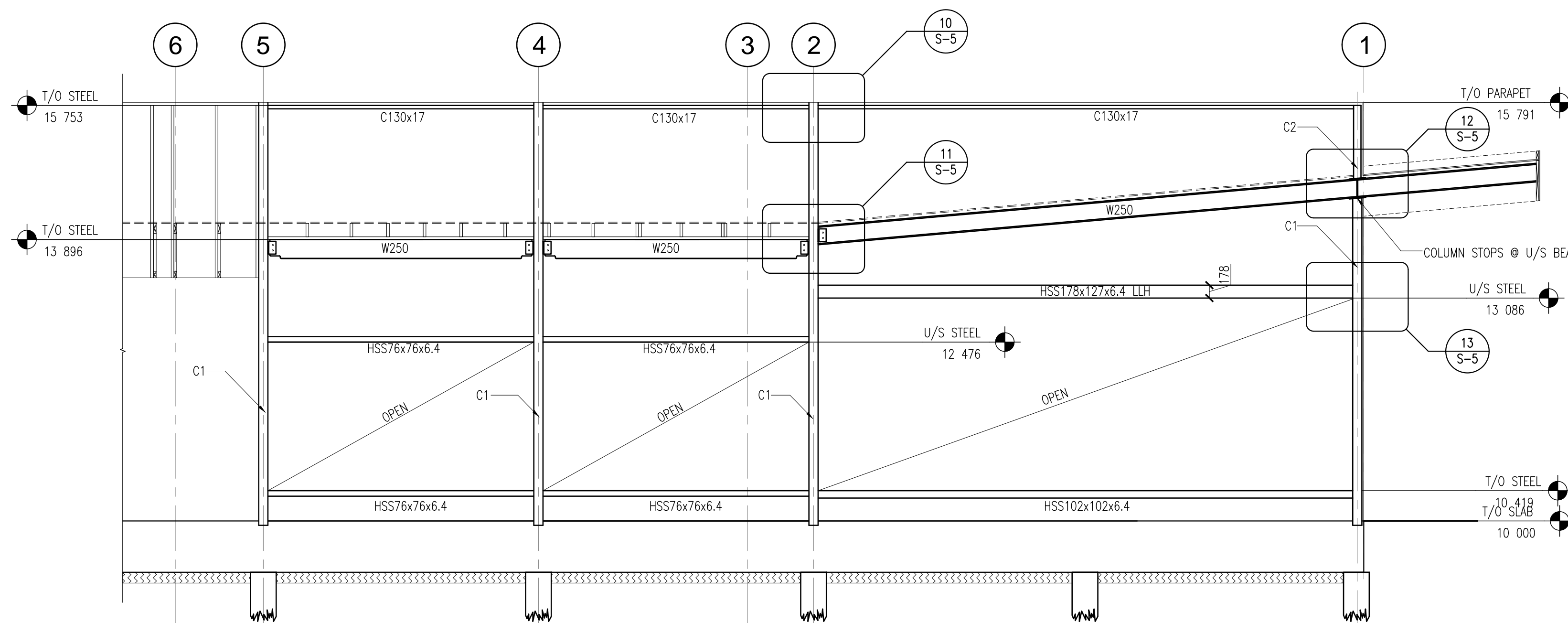

4 FRAMING ELEVATION @ GRID A  
S-3 1:50

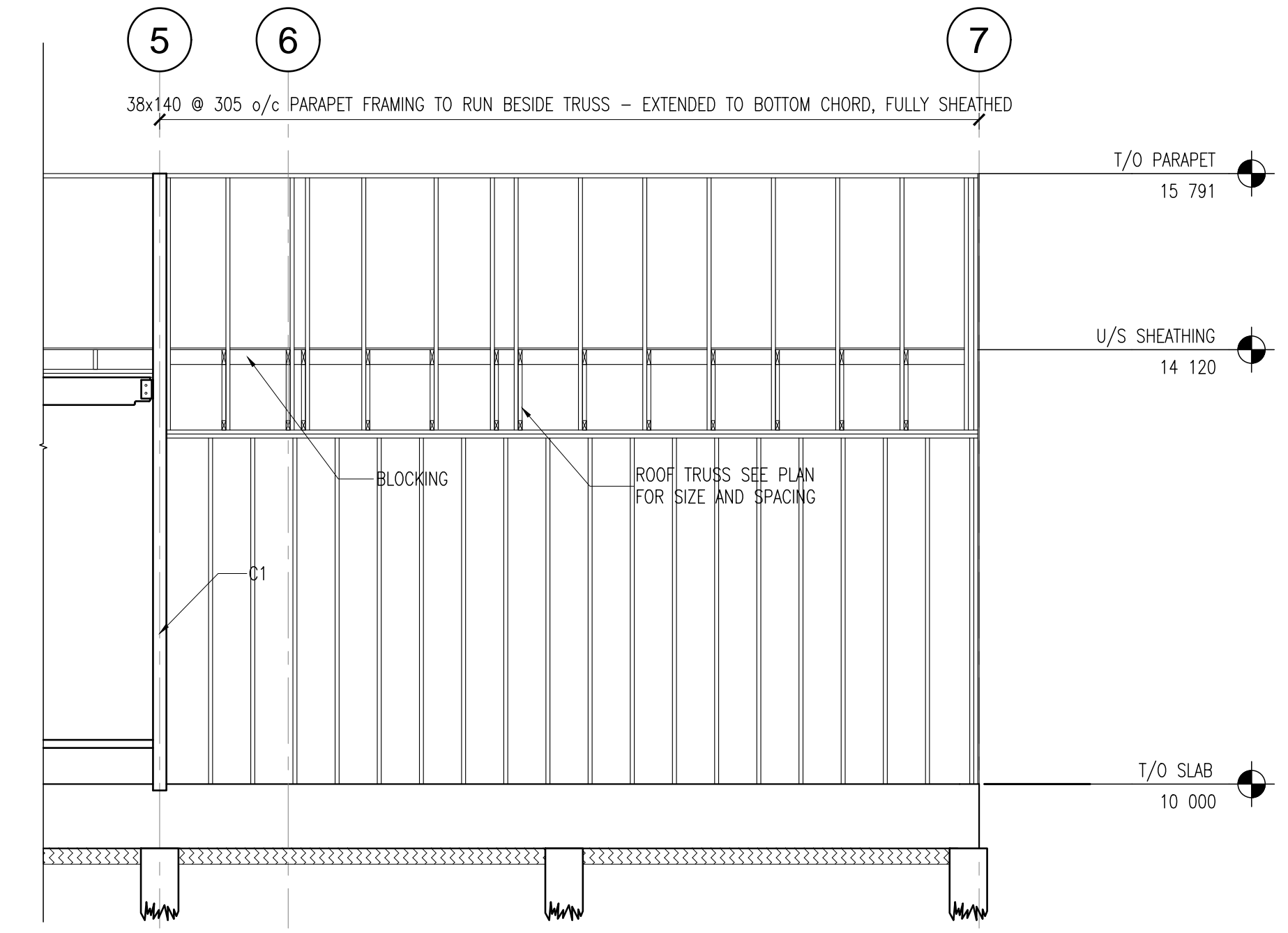

5 GRID 5 TO GRID 7 PARAPET FRAMING @ GRID A & G  
S-3 1:50

No.	Description	Date
REVISIONS		

- THIS DRAWING IS THE PROPERTY OF A&W FOOD SERVICES OF CANADA INC. & MAY NOT BE USED IN WHOLE OR IN PART FOR ANY PROJECT OTHER THAN THAT DESIGNATED HEREON.
- DO NOT SCALE DRAWINGS - WRITTEN DIMENSIONS TAKE PRECEDENCE.
- CONTRACTOR TO VERIFY JOB SITE DIMENSIONS & CONDITIONS, REPORT ANY & ALL DISCREPANCIES TO THE OWNER & A&W IMMEDIATELY BEFORE PROCEEDING WITH WORK.
- ALL WORK TO CONFORM TO THE LATEST LOCAL BUILDING CODES, BY-LAWS, & NFPA REQUIREMENTS, IN ADDITION TO OTHER REGULATIONS HAVING JURISDICTION.

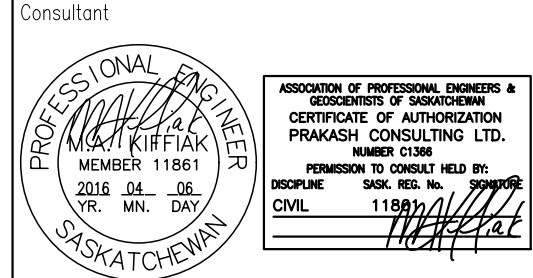

**PRAKASH**  
**PRAKASH CONSULTING LTD**  
**STRUCTURAL ENGINEERS**  
 #4-210 15TH STREET EAST  
 PRINCE ALBERT, SK S6V 1G2  
 T 306 922 2101 F 306 763 0212

**RNF**  
**VENTURES LTD.**  
 811 CENTRAL AVENUE  
 PRINCE ALBERT, SK  
 S6V 4V2  
 PH: (306) 763-3700  
 FX: (306) 763-4700

**A&W**  
**A&W FOOD SERVICES OF CANADA INC.**  
 PROJECT & CONSULTANT

Project: **A&W RESTAURANT**  
 "2015 GFMGF CONCEPT DESIGN"  
 11401 RAILWAY AVE,  
 NORTH BATTLEFORD, SK

Title: **BUILDING SECTION & FRAMING ELEVATIONS**

File Name	Prototype Version
Date Created JAN 28, 2016	2178L (2015 V1.1)
Project Number 14064	Page Number
Drawn By GG	Scale AS NOTED